WARRIOR™

AMERIPACK

"Tough Containers & Cases"

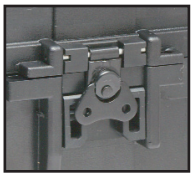
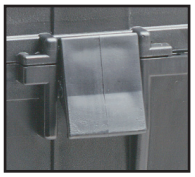

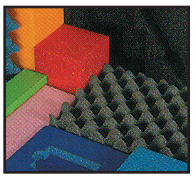

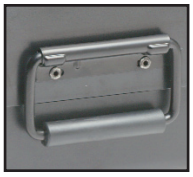

Ameripack has the largest inventory of carrying, shipping, rack-mount, panel mount, and transit cases available in the United States. Ameripack's injection molded and rotational molded cases are airtight, watertight, crushproof, dustproof and provide maximum protection!

The Warrior™ collection is a new line of larger transit cases with rigid reinforced walls, locking telescopic handle, large 3 inch wheels and three spring loaded padded steel handles.

- Structurally reinforced shell can withstand 2,000 pound stacking loads and 7 foot drops onto concrete
- Panel mounting available in base and lid
- Silicone o-ring sealed
- Protects against salt air, sand and dust
- Withstands 1 meter submersion test
- Durable, non-corroding high impact injection molded ABS plastic construction
- Locking hasps for padlocks standard on all models for security
- Pressure equalization valve allows easy opening after altitude or temperature change
- Optional user configurable pluck foam filling
- Optional 2.6 in. recessed wheels and retractable handle
- Removable stainless steel hinge pin
- Military style stainless steel latches and spring-loaded handle
- Optional ABS latches
- Manufactured in the USA!

Case Internal Dimensions

Model	Length	Width	Depth	Lid	Base	Weight
822	22.0 in.	18.1 in.	8.4 in.	2.2 in.	6.2 in.	19.4 lbs.
1022	22.0 in.	18.1 in.	10.9 in.	4.7 in.	6.2 in.	19.9 lbs.
1122	22.0 in.	18.1 in.	10.9 in.	2.2 in.	8.7 in.	21.5 lbs.
1322	22.0 in.	18.1 in.	13.4 in.	4.7 in.	8.7 in.	21.6 lbs.
1422	22.0 in.	18.1 in.	13.4 in.	2.2 in.	11.2 in.	22.3 lbs.
1622	22.0 in.	18.1 in.	15.9 in.	4.7 in.	11.2 in.	24.0 lbs.
827	27.0 in.	18.1 in.	8.4 in.	2.2 in.	6.2 in.	21.0 lbs.
1027	27.0 in.	18.1 in.	10.9 in.	4.7 in.	6.2 in.	21.9 lbs.
1127	27.0 in.	18.1 in.	10.9 in.	2.2 in.	8.7 in.	22.5 lbs.
1327	27.0 in.	18.1 in.	13.4 in.	4.7 in.	8.7 in.	23.6 lbs.
1427	27.0 in.	18.1 in.	13.4 in.	2.2 in.	11.2 in.	24.5 lbs.
1627	27.0 in.	18.1 in.	15.9 in.	4.7 in.	11.2 in.	26.2 lbs.

Weight includes metal hardware, but does not include foam, shipping box, wheels and retractable handle.

Add 2.8 lbs. for wheels and retractable handle.
Add 2.25 lbs. (822), 2.7 lbs. (827) for foam.
Add 2.2 lbs. (822), 2.5 lbs. (827) for shipping.

609-259-7004 • Fax: 609-259-8975
www.ameripack.com • E-Mail: sales@ameripack.com • 1-800-456-7963

WATERTIGHT CASES

"100% Watertight"

Ameripack is a manufacturer-distributor of carrying, shipping, rack-mount, and panel-mount cases. Ameripack injection molded cases are airtight, watertight, crushproof, dustproof, and meet or exceed ATA and military specifications. Over 6,000 cases in stock.

Versatility is an understatement! You will find endless ways to use Ameripack's compact cases and they come in a variety of colors to appeal to the most discriminating user.

- Stainless steel hardware will not corrode in salt water
- Panel ring permits installation of instrument panels in lid and base Panel tabs also available for lid and base
- Custom foam inserts may be designed for your specific product
- Clear lid and wall mount options available on selected* models
- Custom case colors, mold designs, silk screening, EMI/RFI shielding and printed labels available
- Lifetime Guarantee and Made in USA!

CASE DIMENSIONS

Model	Interior	Exterior
309	8.5 x 6 x 3	8.9 x 7.8 x 3.4
409	8.5 x 6 x 3.6	9.3 x 7.2 x 4.1
609	8.5 x 6 x 5.4	9.3 x 7.2 x 6
613	13.4 x 8.9 x 5.6	14.9 x 10.6 x 6.5
716	16.9 x 9.9 x 6.5	17.5 x 11.6 x 7.5
518	17.8 x 12.8 x 5.1	18.5 x 14.6 x 5.7
718	17.8 x 12.8 x 6.8	18.5 x 14.6 x 7.5
800	18-15/16 x 14-7/16 x 7-3/4	20-11/16 x 17-3/16 x 8-9/16
821	20.9 x 12.9 x 8.4	21.6 x 14.6 x 9.0
829	35-3/4 x 13-13/16 x 5-1/4	38-1/8 x 17-13/16 x 6-1/8
830	50-1/2 x 13-7/16 x 5-1/4	53 x 17-7/16 x 6-1/16
1667	29-1/8 x 20-1/2 x 17-5/8	31-1/2 x 22-7/8 x 18-7/8
1000	3-15/16 x 2-3/8 x 1	4-3/8 x 2-7/8 x 1-3/8
2000	6 x 3-3/8 x 1-1/4	6-1/2 x 3-7/8 x 1-5/8
2500	6 x 3-3/8 x 3-3/8	6-1/2 x 3-7/8 x 3-3/8
2601	6 x 3-3/8 x 1-1/4 PDA	6-1/2 x 3-7/8 x 1-5/8
3000	7-7/8 x 3-13/16 x 1-1/2	8-3/8 x 4-3/8 x 1-7/8
3500	7-7/8 x 3-13/16 x 3-5/8	8-3/8 x 4-3/8 x 4
5000*	9.375 x 7.25 x 4.125	9.9 x 8.1 x 4.875
5500*	9.375 x 7.25 x 6.25	9.9 x 8.1 x 6.875
6000*	12 x 9 x 4	12.75 x 11 x 4.75
6500*	12 x 9 x 6	12.75 x 11 x 6.25
8000	2-1/2 x 3-5/16 x 5-7/16	3 x 3-3/4 x 5-3/4
9000	2-1/2 x 3-5/16 x 7-3/16	3 x 3-3/4 x 7-1/2

609-259-7004 • Fax: 609-259-8975
www.ameripack.com • E-Mail: sales@ameripack.com • 1-800-456-7963